



KWAZULU-NATAL PROVINCE

TRANSPORT
REPUBLIC OF SOUTH AFRICA

DIRECTORATE:

Financial Services

Private Bag X9043, PIETERMARITZBURG, 3200

Inkosi Mhlabunzima Maphumulo House, 172 Burger Street, Pietermaritzburg, 3201

Tel: 033 355 8600 Fax: 033 355 8737

ADDENDUM NO. 01:

CONTRACT NO.: ZNB01199/00000/00/HOD/INF/21/T

COMPLETION OF THE REMAINING SCOPE OF WORKS FROM CONTRACT NO. ZNQ4198/17T/H/0011/17T: THE RESEAL OF MAIN ROAD P200 FROM (KM 0.00 TO KM 6.00) IN THE DURBAN REGION

Date Issued: _____

This Addendum No. 01 comprises a total of **TEN (10) PAGES**, including this page.

The amendments required to the tender document are as follows:

Amendment No.	Amendment Required
1	Delete the Cover Page and replace with the new Cover page. Delete Page T11 to T13 and replace with new page T11 to T13

Non-acknowledgment of this addendum will lead to disqualification.

The acknowledgment of this addendum must only be submitted with the bid document.

Should you have any queries with regards to the above, please contact Njabulo Vezi or Sandile Nkala.

Yours faithfully

Mr T Nkosi
Acting CFO

I/We acknowledge receipt of this Addendum No.01 and have made the required alterations to our tender document.

BIDDER:.....

NAME OF SIGNATORY:.....

DATE:.....



KWAZULU-NATAL PROVINCE

TRANSPORT
REPUBLIC OF SOUTH AFRICA

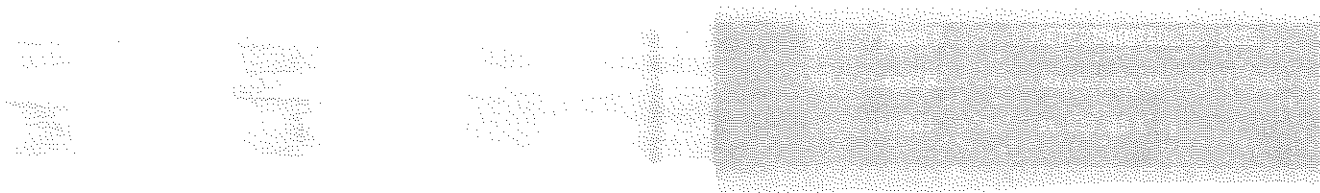

PAGES TO BE AMMENDED IN THE DOCUMENT



KWAZULU-NATAL PROVINCE

TRANSPORT
REPUBLIC OF SOUTH AFRICA

CONTRACT NO. ZNB01199/00000/00/HOD/INF/21/T: COMPLETION OF THE REMAINING SCOPE OF WORKS FROM CONTRACT NO. ZNQ4198/17T/H/0011/17T: THE RESEAL OF MAIN ROAD P200 FROM (KM 0.00 TO KM 6.00) IN THE DURBAN REGION

CIDB GRADE 6 or higher

Name of Tenderer:

This tender closes at 11:00 on Tuesday 01 March 2023 at the offices of the Department of Transport located at 172 Burger Street, Pietermaritzburg, 3201

LATE SUBMISSIONS WILL NOT BE CONSIDERED

Issued by:

The Department of Transport
172 Burger Street
PIETERMARITZBURG
3201

Contact Name: Mr. Patrick Moore
Telephone: 033 355 8600
Email: Patrick.Moore@kzntransport.gov.za

Prepared by:

KaMawewe Development Consultants
07 Old Howick Road
Wembley
PIETERMARITZBURG
3201

Contact Name: Mr Siyabonga Nkosi
Telephone: 033 814 0350
E-mail: siya@kamawewe.co.za



Clause Number	Data								
C.2.15	The closing time for submission of Tender Offers is: 11:00 on TBC Telegraphic, telephonic, telex, facsimile, electronic, e-mail and late tenders will not be accepted.								
C.2.16	The tender offer validity period is twenty-four (24) weeks, calculated from the date of bid closure.								
C.2.18	The tenderer must submit to the Employer the names of all management and supervisory staff that will be employed to supervise the labour-enhanced portion of the works together with satisfactory evidence that such staff members satisfy the eligibility requirement (refer to Returnable Schedule H).								
C.2.19	Access shall be provided for inspections and testing by personnel acting on behalf of the Employer.								
C.2.23	The certificates as required in the Returnable Schedules and Forms must be provided with the tender for each party to a consortium / joint venture.								
C.3.4	The time and location for opening of the tender submissions are: Time: 11:00 Date: 01 March 2023 Location / Venue: Acquisition Section, 'B' Block Boardroom, 172 Burger Street, Pietermaritzburg, 3201								
C.3.5	A two-envelope system will NOT be followed.								
C.3.8.1	Determine, after opening and before detailed evaluation, whether each tender offer properly received: a) complies with the requirements of these Conditions of Tender, b) has been properly and fully completed and signed, and c) is responsive to the other requirements of the tender documents.								
C3.11.1	The evaluation of tender offers will be based on administrative compliance, functionality, price and preference in accordance with the Preferential Procurement Regulations 2017, as amended. (a) Functionality (Returnable Schedule O – Technical Proposal The scope of work for this contract is classified in the following table. <table border="1" data-bbox="363 1563 1407 1803"> <thead> <tr> <th><i>Please mark appropriate:</i></th> <th>YES / NO</th> </tr> </thead> <tbody> <tr> <td>Simple/straightforward/routine work - where the tasks or activities are of a straightforward nature in terms of which inputs are relatively well known and outputs can be readily defined.</td> <td>NO</td> </tr> <tr> <td>Complex work - characterised by requirements for higher levels of skills, greater resources or not well-defined inputs and outputs.</td> <td>NO</td> </tr> <tr> <td>Specialist work - requiring considerable innovation, creativity, and expertise or skill (or both) or work that has a high downstream impact.</td> <td>YES</td> </tr> </tbody> </table> The functionality criteria and weighting for each of the sub-criteria on which the Technical Proposal submitted with Returnable Schedule O will be evaluated, is indicated in the following table.	<i>Please mark appropriate:</i>	YES / NO	Simple/straightforward/routine work - where the tasks or activities are of a straightforward nature in terms of which inputs are relatively well known and outputs can be readily defined.	NO	Complex work - characterised by requirements for higher levels of skills, greater resources or not well-defined inputs and outputs.	NO	Specialist work - requiring considerable innovation, creativity, and expertise or skill (or both) or work that has a high downstream impact.	YES
<i>Please mark appropriate:</i>	YES / NO								
Simple/straightforward/routine work - where the tasks or activities are of a straightforward nature in terms of which inputs are relatively well known and outputs can be readily defined.	NO								
Complex work - characterised by requirements for higher levels of skills, greater resources or not well-defined inputs and outputs.	NO								
Specialist work - requiring considerable innovation, creativity, and expertise or skill (or both) or work that has a high downstream impact.	YES								

Clause Number	Data				
	<p><u>This table is applicable to Specialist work.</u></p> <table border="1"> <thead> <tr> <th style="text-align: center;">Functionality Criteria</th> <th style="text-align: center;">Weighting</th> </tr> </thead> <tbody> <tr> <td> Key Personnel: Qualifications Projects Implementation Experience Construction Experience </td> <td> Contracts Manager (weight = 25): Must be professionally registered with ECSA and / or SACPCMP (Pr Eng / Pr Tech Eng / Pr Techni / Pr CPM or Pr CM only) Years of relevant experience - calculated post qualification: 10 years and above = 5 9 years = 4 8 years = 3 7 years = 2 6 years = 1 0-5 years = 0 Construction Manager (senior site agent) (weight = 20): LIC NQF 5 "Manage Labour-Intensive Construction Processes" or equivalent Quality Council for Trades and Occupations (QCTO) qualifications at NQF level 5 or 7. Years of relevant experience: 13 years and above = 5 11-12 years = 4 9-10 years = 3 7-8 years = 2 5-6 years = 1 0-4 years = 0 Foreman / Supervisor (weight = 15): LIC NQF level 4 "National Certificate: Supervision of Civil Engineering Construction Processes" Years of relevant experience: 5 years and above = 5 4 years = 4 3 years = 3 2 years = 2 1 years = 1 0 years = 0 Score = 25(point/5) + 20(point/5) + 15(point/5) </td> </tr> </tbody> </table>	Functionality Criteria	Weighting	Key Personnel: Qualifications Projects Implementation Experience Construction Experience	Contracts Manager (weight = 25): Must be professionally registered with ECSA and / or SACPCMP (Pr Eng / Pr Tech Eng / Pr Techni / Pr CPM or Pr CM only) Years of relevant experience - calculated post qualification: 10 years and above = 5 9 years = 4 8 years = 3 7 years = 2 6 years = 1 0-5 years = 0 Construction Manager (senior site agent) (weight = 20): LIC NQF 5 "Manage Labour-Intensive Construction Processes" or equivalent Quality Council for Trades and Occupations (QCTO) qualifications at NQF level 5 or 7. Years of relevant experience: 13 years and above = 5 11-12 years = 4 9-10 years = 3 7-8 years = 2 5-6 years = 1 0-4 years = 0 Foreman / Supervisor (weight = 15): LIC NQF level 4 "National Certificate: Supervision of Civil Engineering Construction Processes" Years of relevant experience: 5 years and above = 5 4 years = 4 3 years = 3 2 years = 2 1 years = 1 0 years = 0 Score = 25(point/5) + 20(point/5) + 15(point/5)
Functionality Criteria	Weighting				
Key Personnel: Qualifications Projects Implementation Experience Construction Experience	Contracts Manager (weight = 25): Must be professionally registered with ECSA and / or SACPCMP (Pr Eng / Pr Tech Eng / Pr Techni / Pr CPM or Pr CM only) Years of relevant experience - calculated post qualification: 10 years and above = 5 9 years = 4 8 years = 3 7 years = 2 6 years = 1 0-5 years = 0 Construction Manager (senior site agent) (weight = 20): LIC NQF 5 "Manage Labour-Intensive Construction Processes" or equivalent Quality Council for Trades and Occupations (QCTO) qualifications at NQF level 5 or 7. Years of relevant experience: 13 years and above = 5 11-12 years = 4 9-10 years = 3 7-8 years = 2 5-6 years = 1 0-4 years = 0 Foreman / Supervisor (weight = 15): LIC NQF level 4 "National Certificate: Supervision of Civil Engineering Construction Processes" Years of relevant experience: 5 years and above = 5 4 years = 4 3 years = 3 2 years = 2 1 years = 1 0 years = 0 Score = 25(point/5) + 20(point/5) + 15(point/5)				

Clause Number	Data	
	<p>Tenderers Relevant Experience:</p> <p>(Construction) Previous Similar Projects <i>The evaluation will consider the nature of the reference projects, scope of services provided, and Employer/Client completion certificate.</i></p> <p>(Appointment letters and Final Approval Certificates/ Completion Certificates to be provided with contact details of references.</p> <p>(Appointment letters and Final Approval Certificates/ Completion Certificates for projects completed older than 15 years will not be considered as proof of experience)</p>	<p>List number of completed Road Upgrade projects</p> <p>CONSTRUCTION EXPERIENCE (weight = 40):</p> <p>Appointment Letters and Final Approval Certificates/ Completion Certificates for 5 projects and above = 5</p> <p>Appointment Letters and Final Approval Certificates/ Completion Certificates for 4 projects and above = 4</p> <p>Appointment Letters and Final Approval Certificates/ Completion Certificates for 3 projects = 3</p> <p>Appointment Letters and Final Approval Certificates/ Completion Certificates for 2 projects = 2</p> <p>Appointment Letters and Final Approval Certificates/ Completion Certificates for 1 project = 1</p> <p>Appointment Letters and Final Approval Certificates/ Completion Certificates for 0 projects = 0</p> <p>Score = 40(point/5)</p>
	TOTAL	<p>Maximum score = 100</p> <p>Individual Score = weight(points/5)</p> <p>Maximum score = sum of all individual scores</p>
<p>NB: Tenderers scoring 60% and above of the functionality score will qualify for further evaluation AND it is mandatory that at least 10% of this score must be from the Tenderers Relevant Experience.</p>		
<p>Note: All personnel to be in employ of the bidding enterprise or letter of intent for personnel outside the employ of the bidding enterprise to be included with CV. Bidding with multiple enterprises will not be allowed. The Department will disregard all experience of duplicated personnel. The Department reserve the right to assess the functionality ongoing to ensure compliance. The Department must be apprised immediately if there is any change to the personnel identified in the tender document. Failure to comply with this requirement shall lead to contract termination. Any replacement must have equal or higher experience.</p> <p>(b) Price and preference</p> <p>Tenders will be evaluated on price and preference in accordance with the Preferential Procurement Regulations, 2017.</p> <p>Preference points must be claimed using Returnable Schedule D - SDB 6.1 in accordance with the tenderer's B-BBEE status level of contributor.</p> <p>The tenderer's B-BBEE Status Level Verification Certificate must comply with the requirements of Returnable Schedule E and be submitted as an attachment to the returnable schedule.</p> <p>Total Score for Price and Preference</p> <p>The points scored for a Tenderer in respect of Price will be added to the points scored in respect of Preference. Only the tender with the highest number of points may be selected, except in those instances permissible by legislation, practice notes or relevant policies.</p>		



KWAZULU-NATAL PROVINCE

TRANSPORT
REPUBLIC OF SOUTH AFRICA

AMMENDMENT PAGES.



KWAZULU-NATAL PROVINCE

TRANSPORT
REPUBLIC OF SOUTH AFRICA

CONTRACT NO. ZNB01199/00000/00/HOD/INF/21/T: COMPLETION OF THE REMAINING SCOPE OF WORKS FROM CONTRACT NO. ZNQ4198/17T/H/0011/17T: THE RESEAL OF MAIN ROAD P200 FROM (KM 0.00 TO KM 6.00) IN THE DURBAN REGION

CIDB GRADE 6 or higher

Name of Tenderer:

This tender closes at 11:00 on Wednesday 01 March 2023 at the offices of the Department of Transport located at 172 Burger Street, Pietermaritzburg, 3201

LATE SUBMISSIONS WILL NOT BE CONSIDERED

Issued by:

The Department of Transport
172 Burger Street
PIETERMARITZBURG
3201

Contact Name: Mr. Patrick Moore
Telephone: 033 355 8600
Email: Patrick.Moore@kzntransport.gov.za

Prepared by:

KaMawewe Development Consultants
07 Old Howick Road
Wembley
PIETERMARITZBURG
3201

Contact Name: Mr Siyabonga Nkosi
Telephone: 033 814 0350
E-mail: siya@kamawewe.co.za



Clause Number	Data								
C.2.15	The closing time for submission of Tender Offers is: 11:00 on Wednesday 01 March 2023 Telegraphic, telephonic, telex, facsimile, electronic, e-mail and late tenders will not be accepted.								
C.2.16	The tender offer validity period is twenty-four (24) weeks, calculated from the date of bid closure.								
C.2.18	The tenderer must submit to the Employer the names of all management and supervisory staff that will be employed to supervise the labour-enhanced portion of the works together with satisfactory evidence that such staff members satisfy the eligibility requirement (refer to Returnable Schedule H).								
C.2.19	Access shall be provided for inspections and testing by personnel acting on behalf of the Employer.								
C.2.23	The certificates as required in the Returnable Schedules and Forms must be provided with the tender for each party to a consortium / joint venture.								
C.3.4	The time and location for opening of the tender submissions are: Time: 11:00 Date: Wednesday 01 March 2023 Location / Venue: Acquisition Section, 'B' Block Boardroom, 172 Burger Street, Pietermaritzburg, 3201								
C.3.5	A two-envelope system will NOT be followed.								
C.3.8.1	Determine, after opening and before detailed evaluation, whether each tender offer properly received: a) complies with the requirements of these Conditions of Tender, b) has been properly and fully completed and signed, and c) is responsive to the other requirements of the tender documents.								
C3.11.1	The evaluation of tender offers will be based on administrative compliance, functionality, price and preference in accordance with the Preferential Procurement Regulations 2017, as amended. (a) <u>Functionality (Returnable Schedule O – Technical Proposal)</u> The scope of work for this contract is classified in the following table. <table border="1"> <thead> <tr> <th><i>Please mark appropriate:</i></th> <th>YES / NO</th> </tr> </thead> <tbody> <tr> <td>Simple/straightforward/routine work - where the tasks or activities are of a straightforward nature in terms of which inputs are relatively well known and outputs can be readily defined.</td> <td>NO</td> </tr> <tr> <td>Complex work - characterised by requirements for higher levels of skills, greater resources or not well-defined inputs and outputs. <i>(if this evaluation criteria is selected please include functionality)</i></td> <td>NO</td> </tr> <tr> <td>Specialist work - requiring considerable innovation, creativity, and expertise or skill (or both) or work that has a high downstream impact. <i>(if this evaluation criteria is selected please include functionality)</i></td> <td>YES</td> </tr> </tbody> </table> The functionality criteria and weighting for each of the sub-criteria on which the Technical Proposal submitted with Returnable Schedule O will be evaluated, is indicated in the following table.	<i>Please mark appropriate:</i>	YES / NO	Simple/straightforward/routine work - where the tasks or activities are of a straightforward nature in terms of which inputs are relatively well known and outputs can be readily defined.	NO	Complex work - characterised by requirements for higher levels of skills, greater resources or not well-defined inputs and outputs. <i>(if this evaluation criteria is selected please include functionality)</i>	NO	Specialist work - requiring considerable innovation, creativity, and expertise or skill (or both) or work that has a high downstream impact. <i>(if this evaluation criteria is selected please include functionality)</i>	YES
<i>Please mark appropriate:</i>	YES / NO								
Simple/straightforward/routine work - where the tasks or activities are of a straightforward nature in terms of which inputs are relatively well known and outputs can be readily defined.	NO								
Complex work - characterised by requirements for higher levels of skills, greater resources or not well-defined inputs and outputs. <i>(if this evaluation criteria is selected please include functionality)</i>	NO								
Specialist work - requiring considerable innovation, creativity, and expertise or skill (or both) or work that has a high downstream impact. <i>(if this evaluation criteria is selected please include functionality)</i>	YES								

Clause Number	Data												
	<u>This table is applicable to Specialist work.</u>												
Functionality Criteria	Weighting												
Key Personnel:	Contracts Manager (Maximum points = 25):												
Qualifications	Must be professionally registered with ECSA and / or SACPCMP (Pr Eng / Pr Tech Eng / Pr Techni / Pr CPM or Pr CM only)												
Projects Implementation Experience	Years of relevant experience - calculated post qualification:												
Construction Experience	<table style="width: 100%; border-collapse: collapse;"> <tr> <td style="width: 80%;">10 years and above</td> <td style="text-align: right;">= 25</td> </tr> <tr> <td>9 years</td> <td style="text-align: right;">= 20</td> </tr> <tr> <td>8 years</td> <td style="text-align: right;">= 15</td> </tr> <tr> <td>7 years</td> <td style="text-align: right;">= 10</td> </tr> <tr> <td>6 years</td> <td style="text-align: right;">= 5</td> </tr> <tr> <td>0-5 years</td> <td style="text-align: right;">= 0</td> </tr> </table>	10 years and above	= 25	9 years	= 20	8 years	= 15	7 years	= 10	6 years	= 5	0-5 years	= 0
10 years and above	= 25												
9 years	= 20												
8 years	= 15												
7 years	= 10												
6 years	= 5												
0-5 years	= 0												
	Construction Manager (Senior Site Agent) (Maximum points = 20):												
	LIC NQF 5 "Manage Labour-Intensive Construction Processes" or equivalent Quality Council for Trades and Occupations (QCTO) qualifications at NQF level 5 or 7.												
	Years of relevant experience:												
	<table style="width: 100%; border-collapse: collapse;"> <tr> <td style="width: 80%;">13 years and above</td> <td style="text-align: right;">= 20</td> </tr> <tr> <td>11-12 years</td> <td style="text-align: right;">= 16</td> </tr> <tr> <td>9-10 years</td> <td style="text-align: right;">= 12</td> </tr> <tr> <td>7-8 years</td> <td style="text-align: right;">= 8</td> </tr> <tr> <td>5-6 years</td> <td style="text-align: right;">= 4</td> </tr> <tr> <td>0-4 years</td> <td style="text-align: right;">= 0</td> </tr> </table>	13 years and above	= 20	11-12 years	= 16	9-10 years	= 12	7-8 years	= 8	5-6 years	= 4	0-4 years	= 0
13 years and above	= 20												
11-12 years	= 16												
9-10 years	= 12												
7-8 years	= 8												
5-6 years	= 4												
0-4 years	= 0												
	Foreman / Supervisor (Maximum points = 15):												
	LIC NQF level 4 "National Certificate: Supervision of Civil Engineering Construction Processes";												
	Years of relevant experience:												
	<table style="width: 100%; border-collapse: collapse;"> <tr> <td style="width: 80%;">5 years and above</td> <td style="text-align: right;">= 15</td> </tr> <tr> <td>4 years</td> <td style="text-align: right;">= 12</td> </tr> <tr> <td>3 years</td> <td style="text-align: right;">= 9</td> </tr> <tr> <td>2 years</td> <td style="text-align: right;">= 6</td> </tr> <tr> <td>1 years</td> <td style="text-align: right;">= 3</td> </tr> <tr> <td>0 years</td> <td style="text-align: right;">= 0</td> </tr> </table>	5 years and above	= 15	4 years	= 12	3 years	= 9	2 years	= 6	1 years	= 3	0 years	= 0
5 years and above	= 15												
4 years	= 12												
3 years	= 9												
2 years	= 6												
1 years	= 3												
0 years	= 0												
	Score = 25 + 20 + 15 = 60												

Clause Number	Data	
	<p>Tenderers Relevant Experience:</p> <p>(Construction) Previous Similar Projects <i>The evaluation will consider the nature of the reference projects, scope of services provided, and Employer/Client completion certificate.</i></p> <p>(Appointment letters and Final Approval Certificates/ Completion Certificates to be provided with contact details of references.</p> <p>(Appointment letters and Final Approval Certificates/ Completion Certificates for projects completed older than 15 years will not be considered as proof of experience)</p>	<p>List number of completed Road Reseal projects</p> <p>CONSTRUCTION EXPERIENCE (Maximum points = 40):</p> <p>Appointment Letters and Final Approval Certificates/ Completion Certificates for 5 projects and above = 40</p> <p>Appointment Letters and Final Approval Certificates/ Completion Certificates for 4 projects and above = 32</p> <p>Appointment Letters and Final Approval Certificates/ Completion Certificates for 3 projects = 24</p> <p>Appointment Letters and Final Approval Certificates/ Completion Certificates for 2 projects = 16</p> <p>Appointment Letters and Final Approval Certificates/ Completion Certificates for 1 project = 8</p> <p>Appointment Letters and Final Approval Certificates/ Completion Certificates for 0 projects = 0</p>
	<p>TOTAL</p>	<p>Maximum score = 100</p> <p>Maximum score = sum of all individual scores</p>
<p>NB: Tenderers scoring 65% and above of the functionality score will qualify for further evaluation.</p>		
<p>Note: All personnel to be in employ of the bidding enterprise or letter of intent for personnel outside the employ of the bidding enterprise to be included with CV. Bidding with multiple enterprises will not be allowed. The Department will disregard all experience of duplicated personnel. The Department reserve the right to assess the functionality ongoing to ensure compliance. The Department must be apprised immediately if there is any change to the personnel identified in the tender document. Failure to comply with this requirement shall lead to contract termination. Any replacement must have equal or higher experience.</p> <p><u>(b) Price and preference</u></p> <p>Tenders will be evaluated on price and preference in accordance with the Preferential Procurement Regulations, 2017.</p> <p>Preference points must be claimed using Returnable Schedule D - SDB 6.1 in accordance with the tenderer's B-BBEE status level of contributor.</p> <p>The tenderer's B-BBEE Status Level Verification Certificate must comply with the requirements of Returnable Schedule E and be submitted as an attachment to the returnable schedule.</p> <p><u>Total Score for Price and Preference</u> The points scored for a Tenderer in respect of Price will be added to the points scored in respect of Preference. Only the tender with the highest number of points may be selected, except in those instances permissible by legislation, practice notes or relevant policies.</p>		